

CENTRAL OHIO HOMELESS RESOURCES

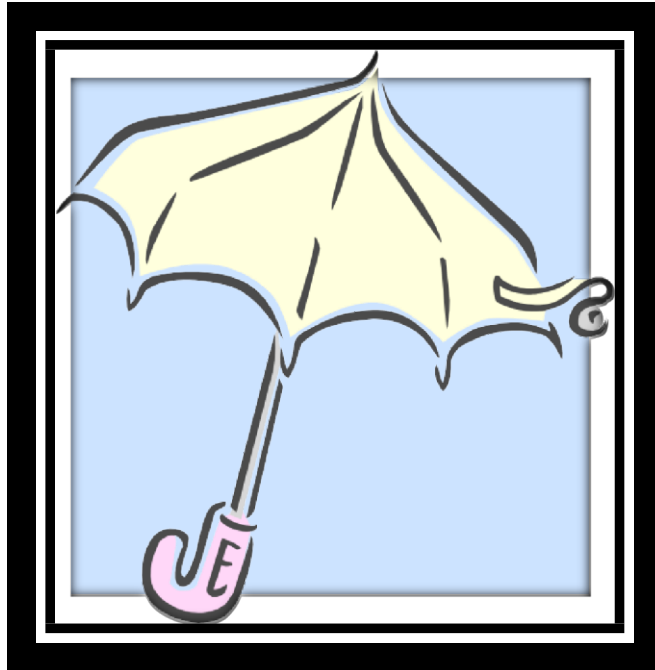

Homeless shelters provide a place for someone to spend the night. Usually the person must leave the shelter during the day.

Homeless Shelters in Central Ohio

Delaware County

- **Faith Promise Family Shelter**
Delaware, OH, 740-362-7817 Serves families

Fairfield County

- **Fairfield County Emergency Shelter** Faith Housing of Fairfield County 1681 E. Main St. Lancaster OH 43130-5266, 740-653-2012 Serves adult females and males
- **The Foundation Shelter**
800 W. Sixth Avenue
Lancaster, Ohio 43130,
740-653-1960 (night), 740-503-2381 (day)
Serves men, women, and women with children
- **Lancaster-Fairfield County Community Action (CA)**
Emergency Homeless Shelter, 1743 East Main Street
Lancaster, OH 43130, 740-653-4146
Serves eligible homeless families with children only; no single adults.

Fayette County

- **Community Action Commission of FayetteCounty**
320 Hinde Street
Washington Court House, Ohio 43160, 740-333-7580
Serves families including single women, children, couples with children, and single-parent families.

Licking County

- **St. Vincent DePaul Haven**
135 Wilson St.
Newark, OH 43055, 740-670-0822
Serves men.
- **Salvation Army of LickingCounty**
250 East Main Street
Newark, OH 43058, 740-345-8120
Serves men, women and families.

Madison County

- **Madison County Emergency Shelter**
1038 Rt. 38, London, OH, Call
740-852-3511 for a referral.

Pickaway County

- **Circle of Light Emergency Shelter**
2146 N. Court St.
Circleville, OH 43113
614-980-5788

Union County

None

Franklin County

Franklin County Shelter Programs

To access and determine availability of beds and to be admitted in any of the following shelters call 614-274-7000. Caller will provided information on availability of space at any of the one shelters listed.

Faith Mission Emergency Shelter	YWCA Family Shelter
Friends of the Homeless	Faith on Eighth – Men’s Shelter
YMCA Van Buren Shelter	Nancy’s Place- Woman’s Shelter
Homeless Families Foundation	Volunteers of America- Men’s Shelter

Other Shelters /Programs Serving The Homeless:

<p>The Open Shelter, Inc. 61 E, Mound St. Columbus, OH 43215 614-222-2885 The Open Shelter is an advocacy center and day service for homes and marginally housed people in Central Ohio.</p>	<p>Maryhaven Columbus Engagement Center- 1775 Alum Creek Dr. Columbus, Ohio 43207 614-276-2273 Overnight shelter for intoxicated individuals unable to care for themselves and are homeless. Referral required. Transportation is provided by Reach out Workers or Safety Officers.</p>
<p>LSS CHOICES 614-224-4663 (24 Hour Hotline) Provides temporary housing for victims of domestic violence.</p>	

Transitional and Supportive Housing

<p>Permanent Supportive Housing for Single Men YMCA 40 W. Long Street Columbus, Ohio 43215 614-573-3616</p>	<p>Transitional Rooms for Single Women YWCA 65 S. 4th Street Columbus, Ohio 43215 614-224-9121</p>
<p>US Veteran Affairs Chalmers P. Wylie 420 N. James Road Columbus, OH 43219 614-257-5499 Provides community outreach, medical and psychiatric screening, transitional housing assistance and residential treatment. Supportive Housing Program provides permanent housing and ongoing case management treatment services for homeless veterans.</p>	<p>Exit Program 897 Oakwood Ave. Columbus, OH 43206 614-253-8969 Provides short and long-term housing options for homeless offenders in Franklin County. The program helps formerly incarcerated men and women to rebuild their lives by providing access and support through housing and supportive services up on release from prison.</p>

Permanent Supportive Housing

Housing For Persons Who Experience Homelessness and/or Have A Disability

- According to HUD, Permanent Supportive Housing (PSH) is permanent housing with indefinite leasing or rental assistance paired with supportive services to assist homeless persons with a disability or families an adult or child member with a disability achieve housing stability. PSH is decent, safe and affordable housing for persons experience homelessness and who also have a disability.
- Point of entry into these programs is through the Community Shelter Board shelter system. Applicant must have be homeless, living in emergency shelter or transitional housing or exiting an institution where the individual resided for 90 days.

Community Housing Network (CHN)

1680 Watermark Dr.
Columbus, Ohio 43215
614-487-6700

CHN Develops and manages affordable, permanent housing for people challenged by mental health, conditions, substance abuse and chronic homelessness in various stages. Housing is available on a referral bases from a health care or community based professional. There is waiting list for any of these facilities. For additional information or to apply CHN or review the Community Housing Network website.

Terrace Place	Briggsdale
Southpoint Place	Parsons Avenue
Holt Avenue	Inglewood Court
Hawthorn Grove	East Fifth Avenue
North 22 nd Street	Jefferson Avenue
Dogwood Glen	Cassidy Avenue
Safe Haven	CHN Family Homes

National Church Residences

Commons at Livingston 3349 E. Livingston Ave. Columbus, Ohio 43227 614-235-4426	Commons at Chantry 5500 Millersfield Dr. Columbus, Ohio 43232 614-863-9772 In partnership with Maryhaven
Commons at Grant 398 S. Grant Ave. Columbus, Ohio 43215 614-224-2988	Commons at Third 1280 Norton Ave. Columbus, Ohio 43212 614-224-3948